

Anatomía de la Columna Vertebral

Planos y Ejes

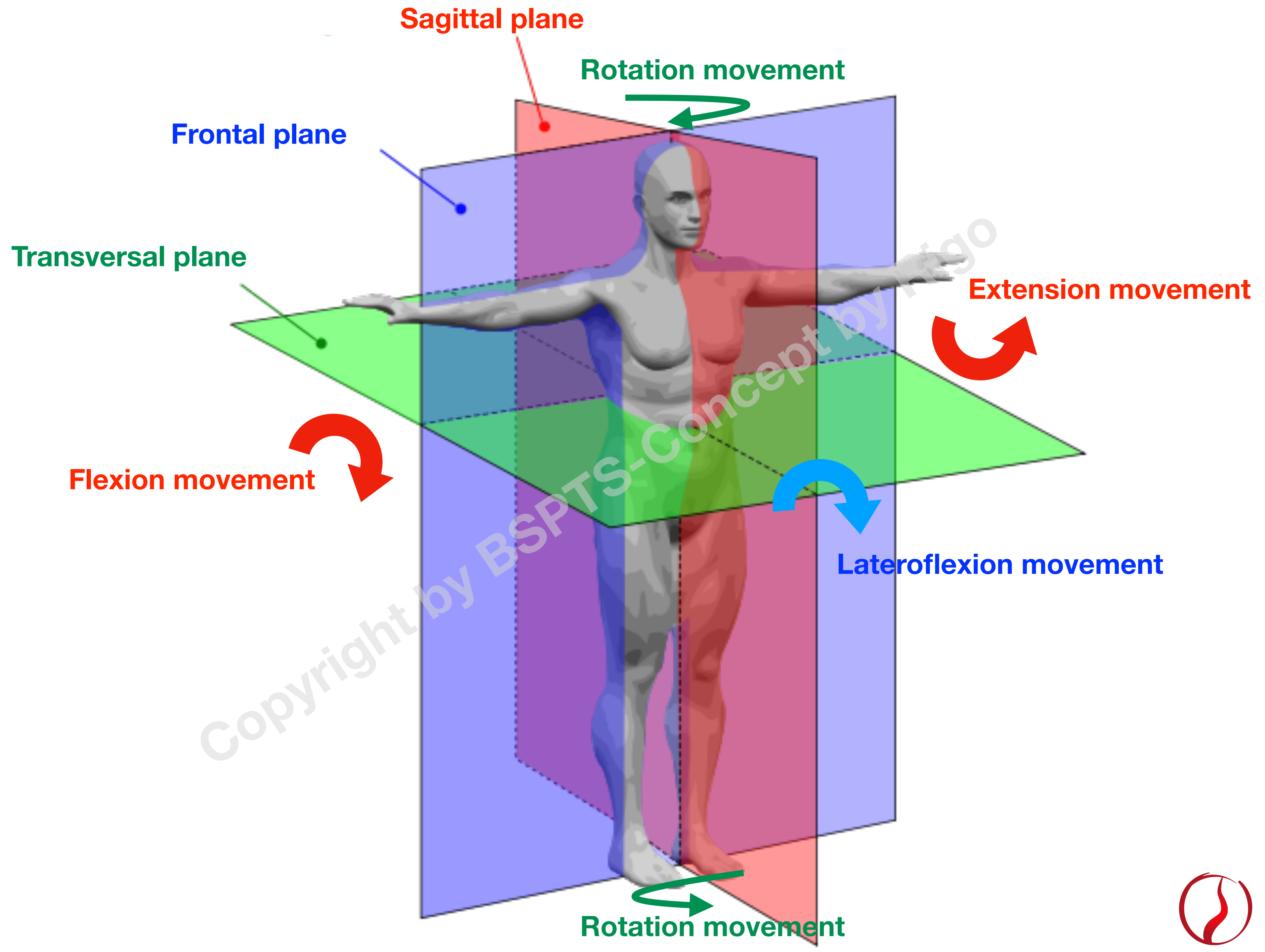

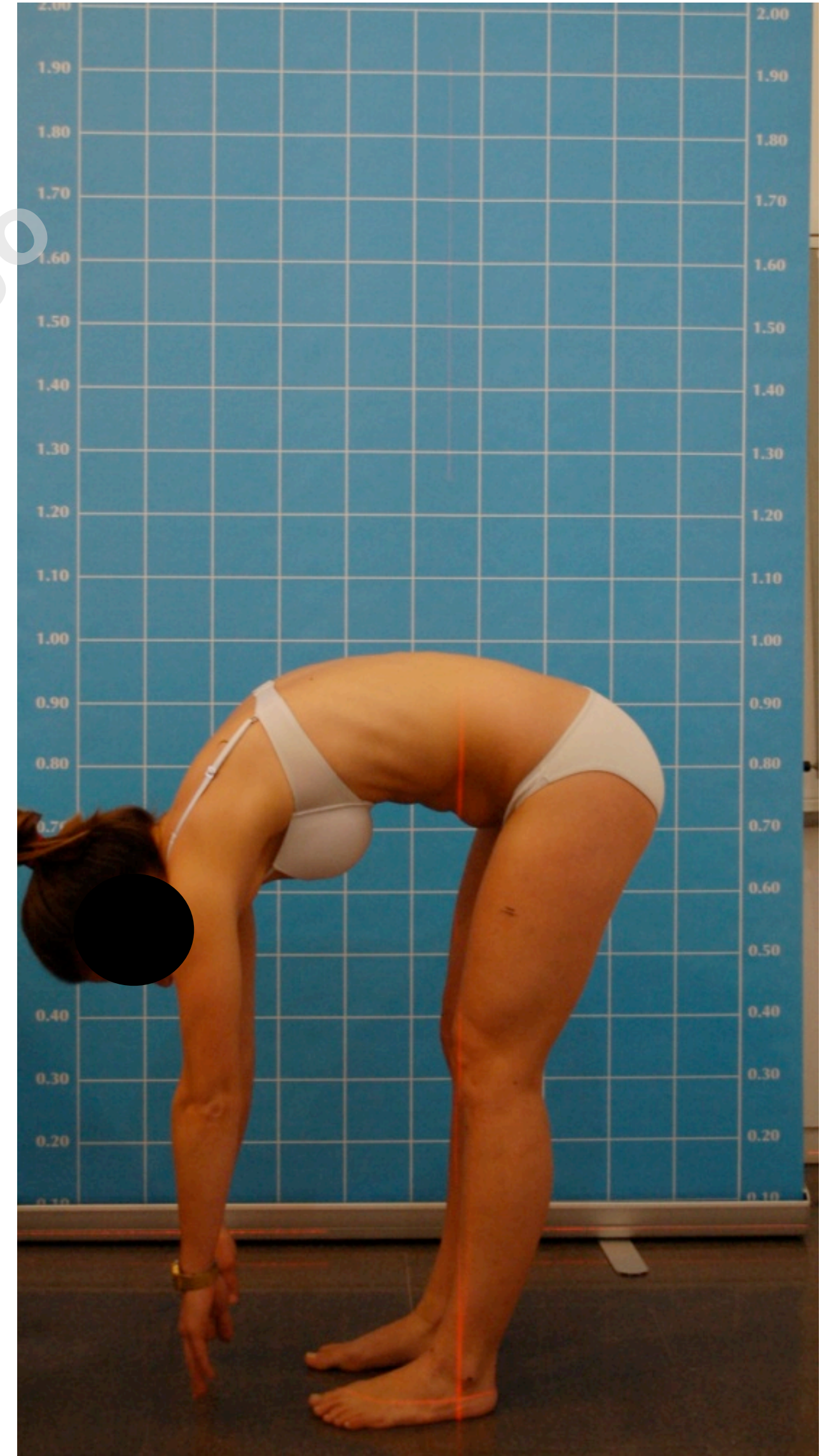

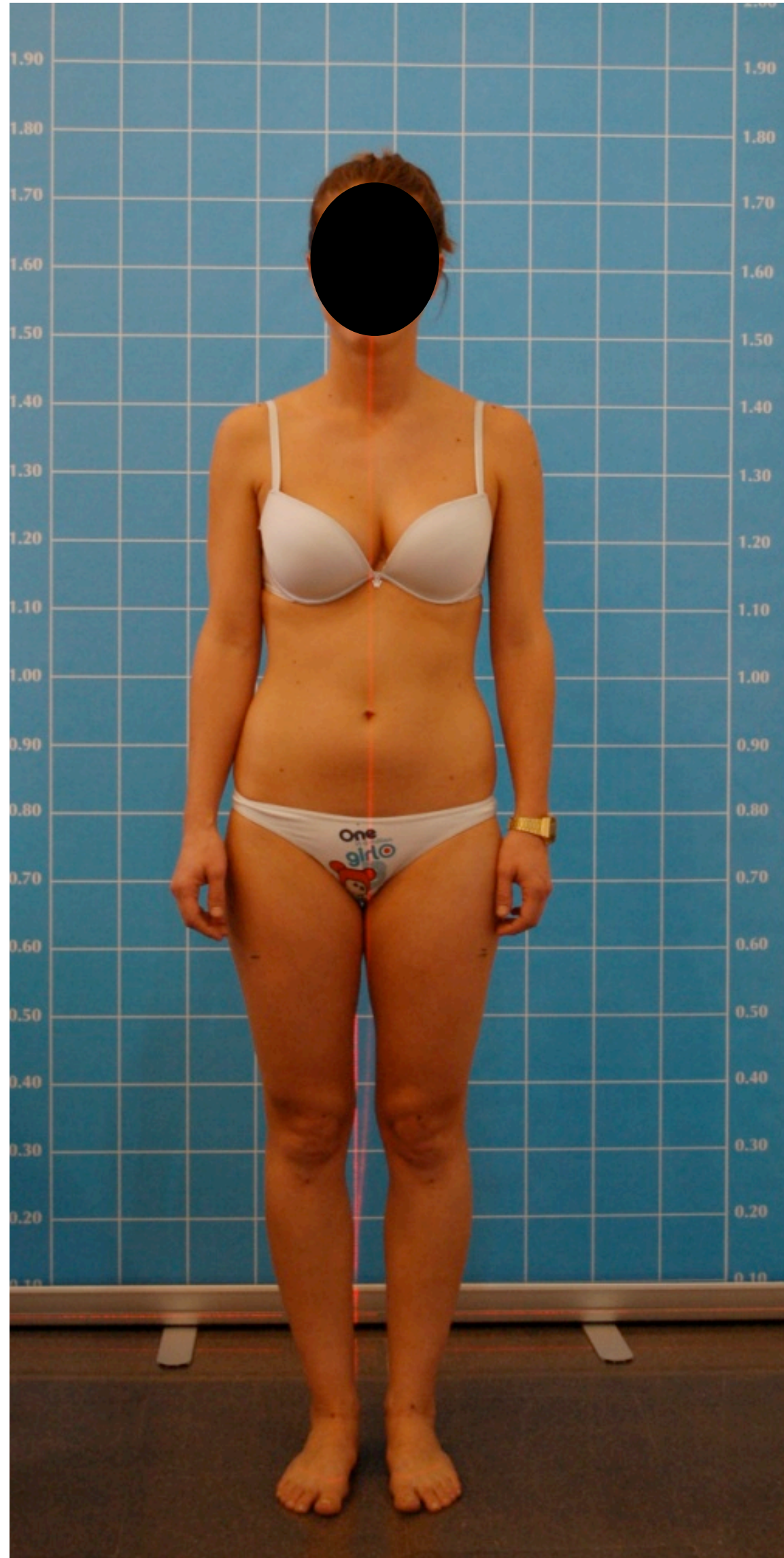

Cervical Region

Thoracic Region

Lumbar Region

Pelvis & Sacrum



Cervical

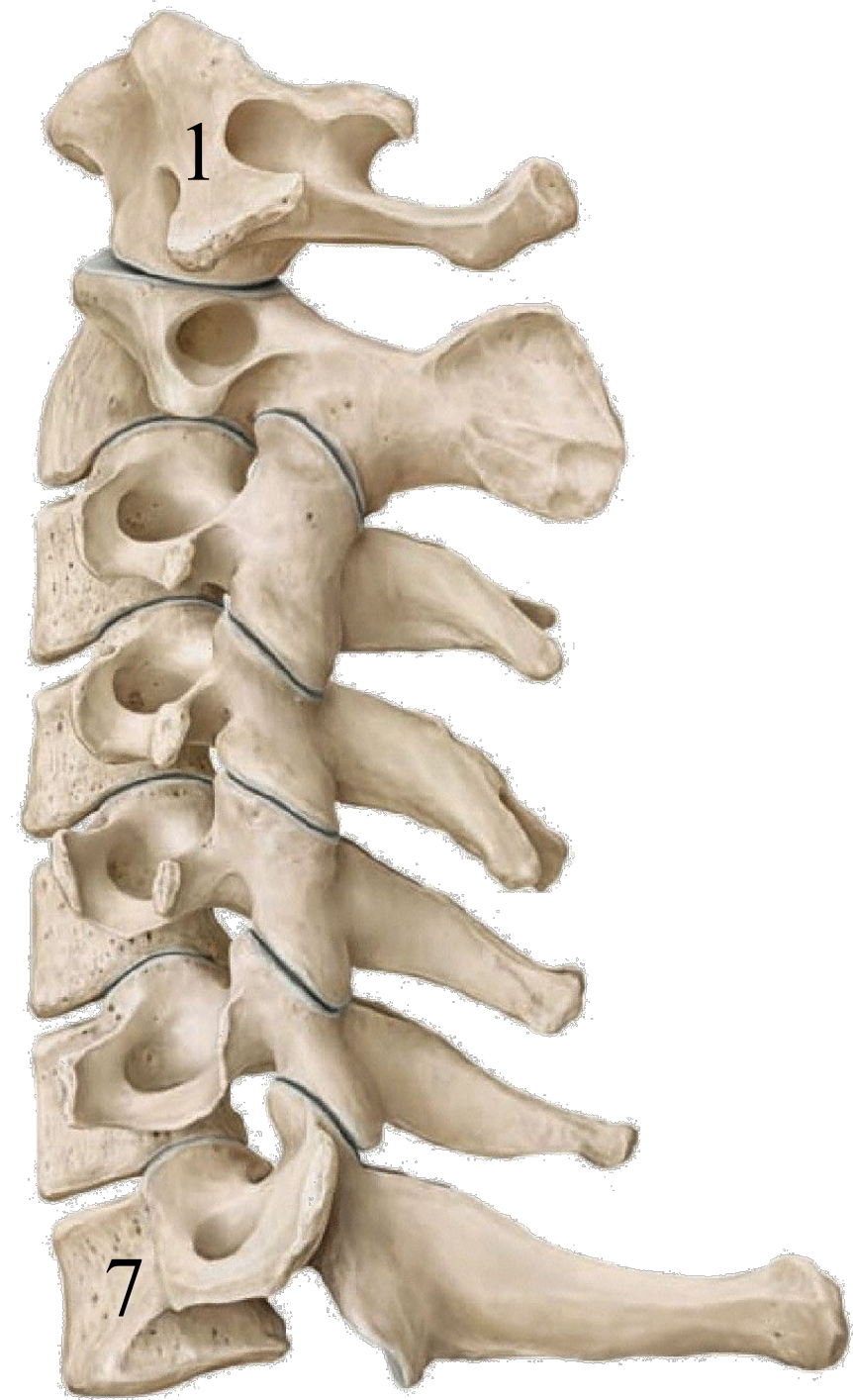

Thoracic

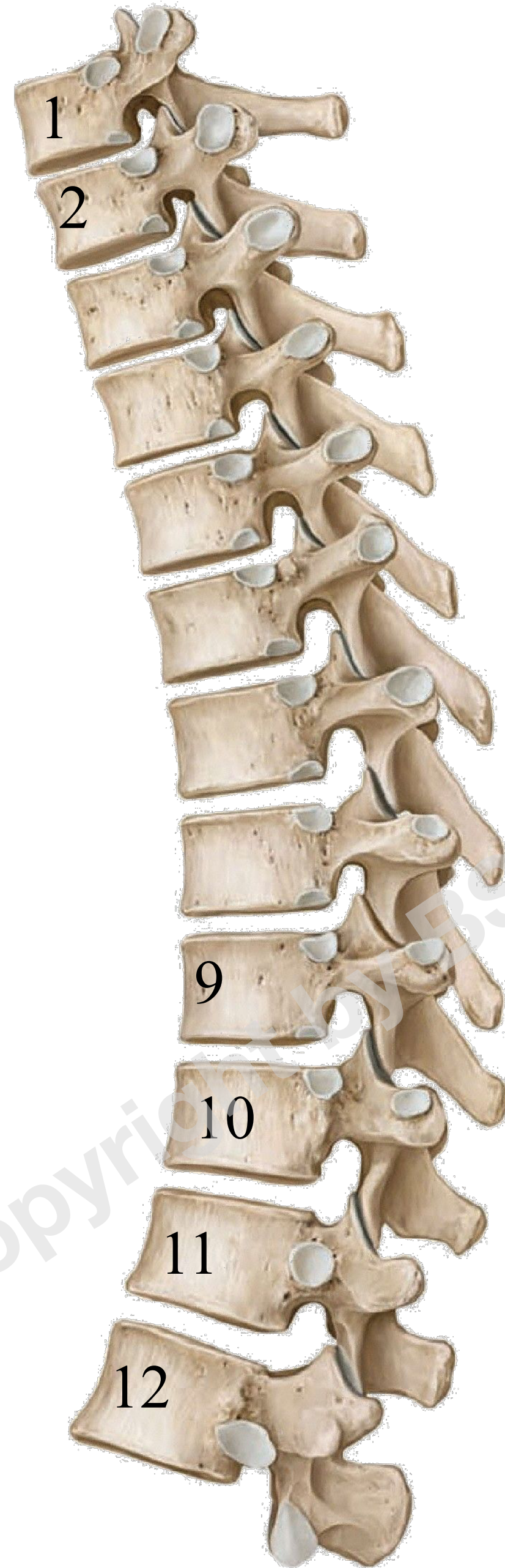

Lumbar

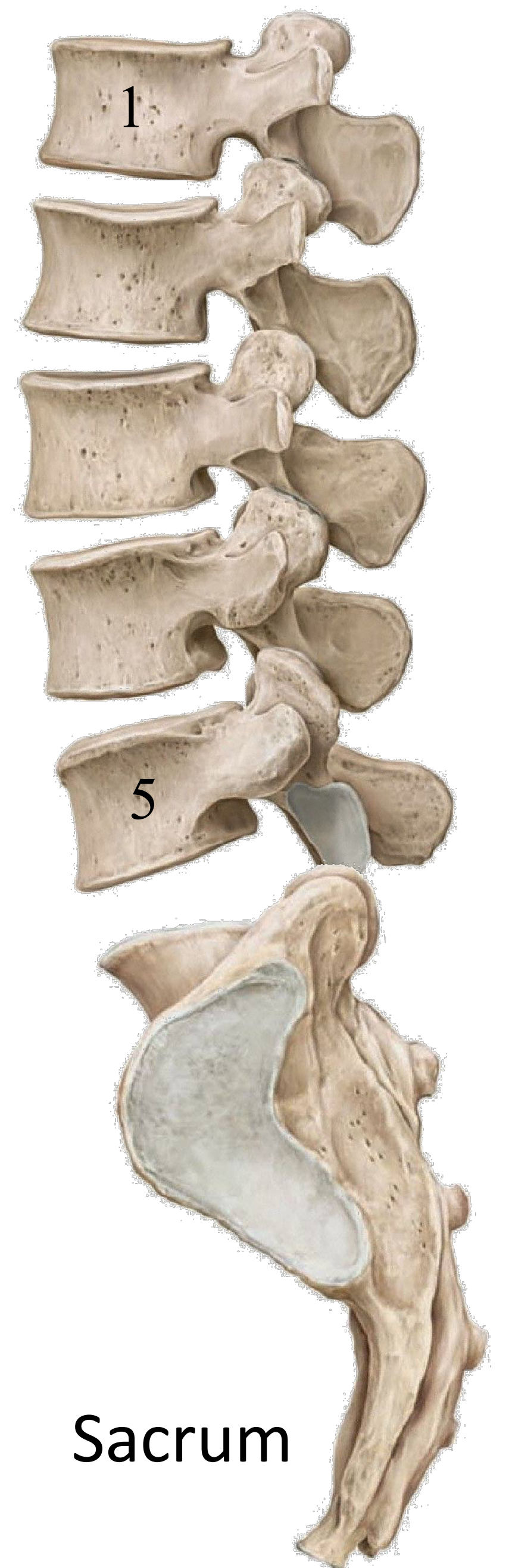

Sacrum



Región Dorsal

Cifosis Torácica

Rectificación	$< 20^{\circ}$
Normalidad	20-45
Hipercifosis leve	46-60
Hipercifosis moderada	>61

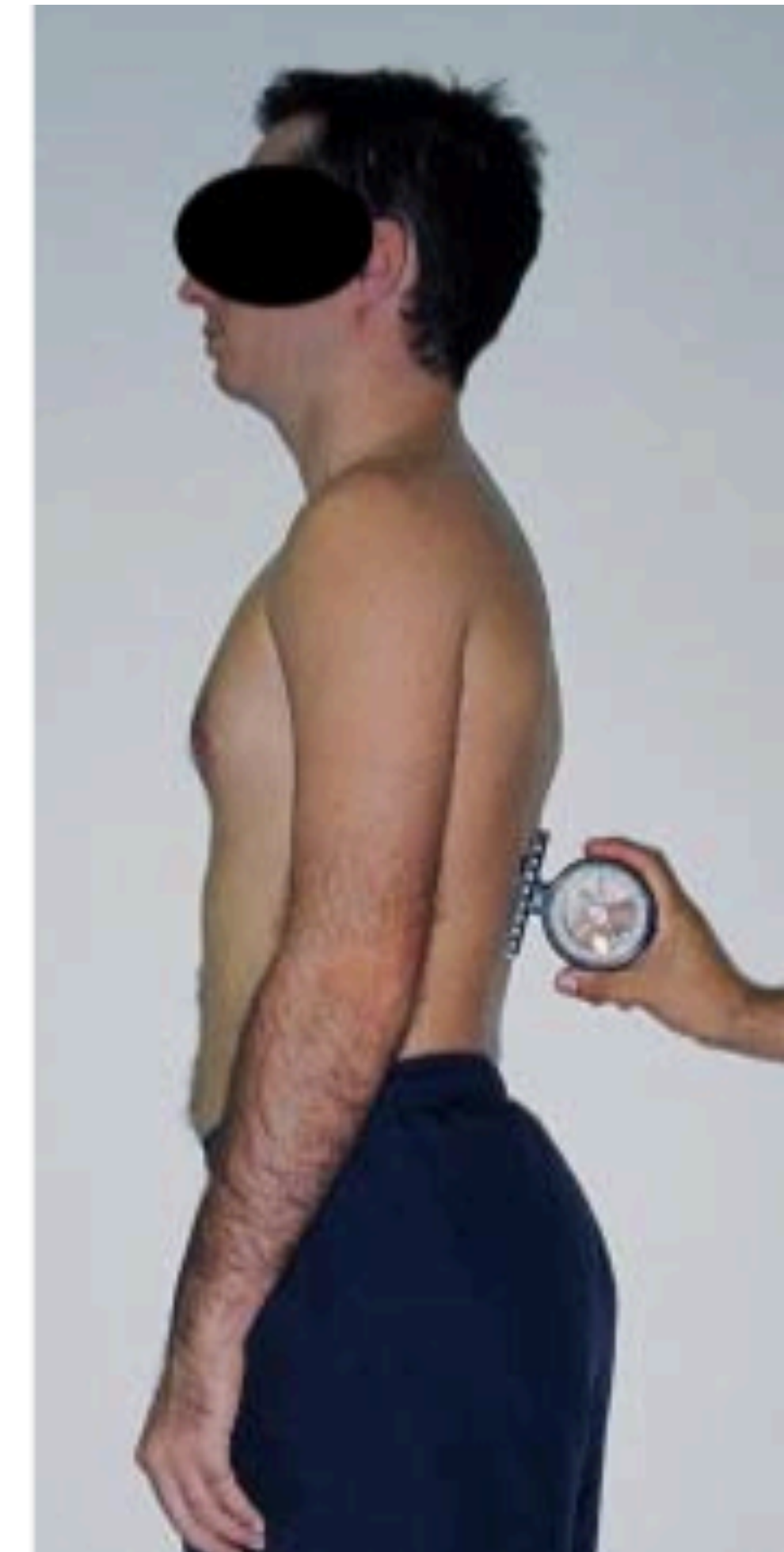
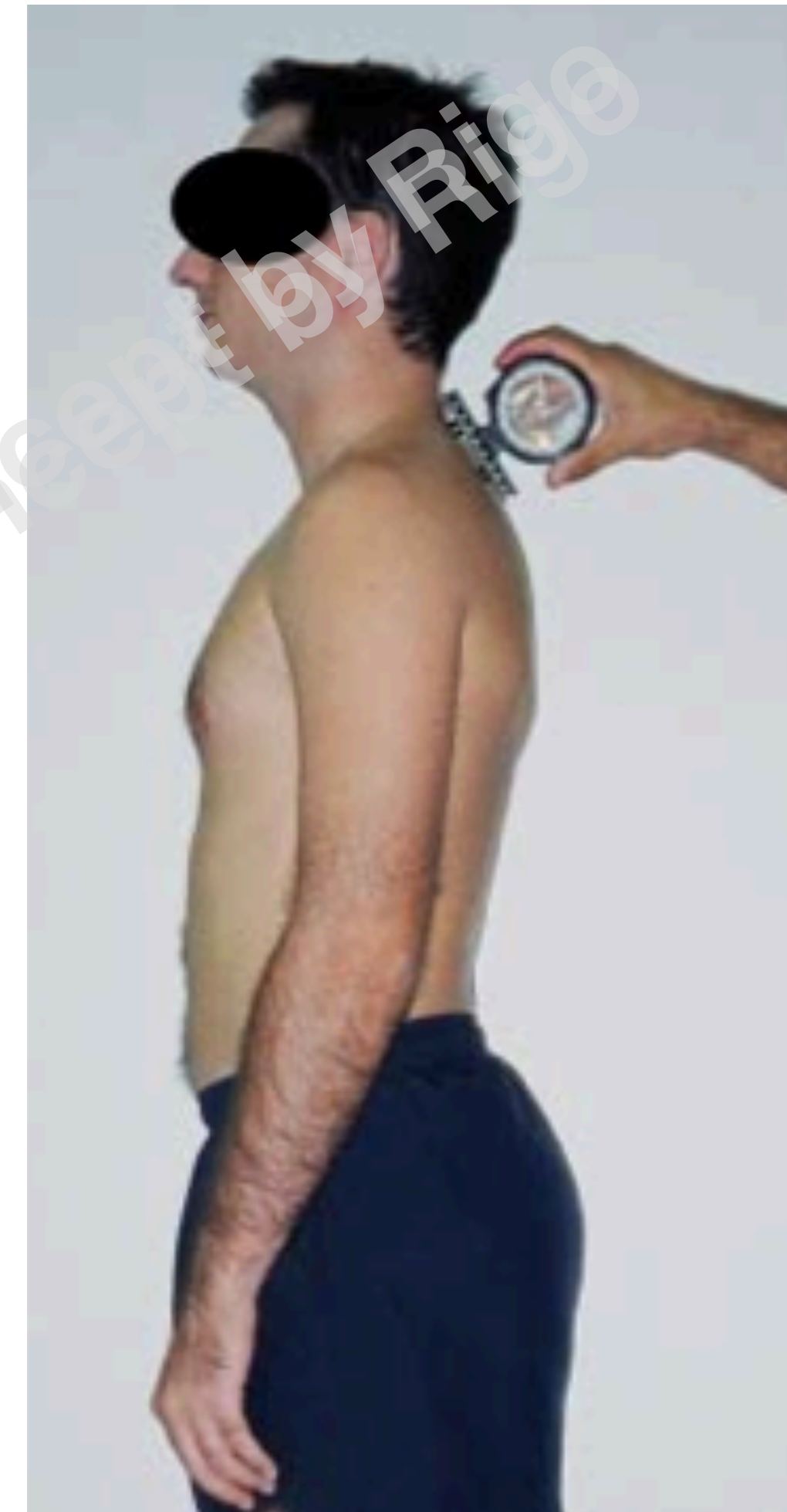



Región Lumbar

Lordosis Lumbar	
Rectificación	$< 20^\circ$
Normalidad	20-40
Hiperlordosis lumbar	> 41

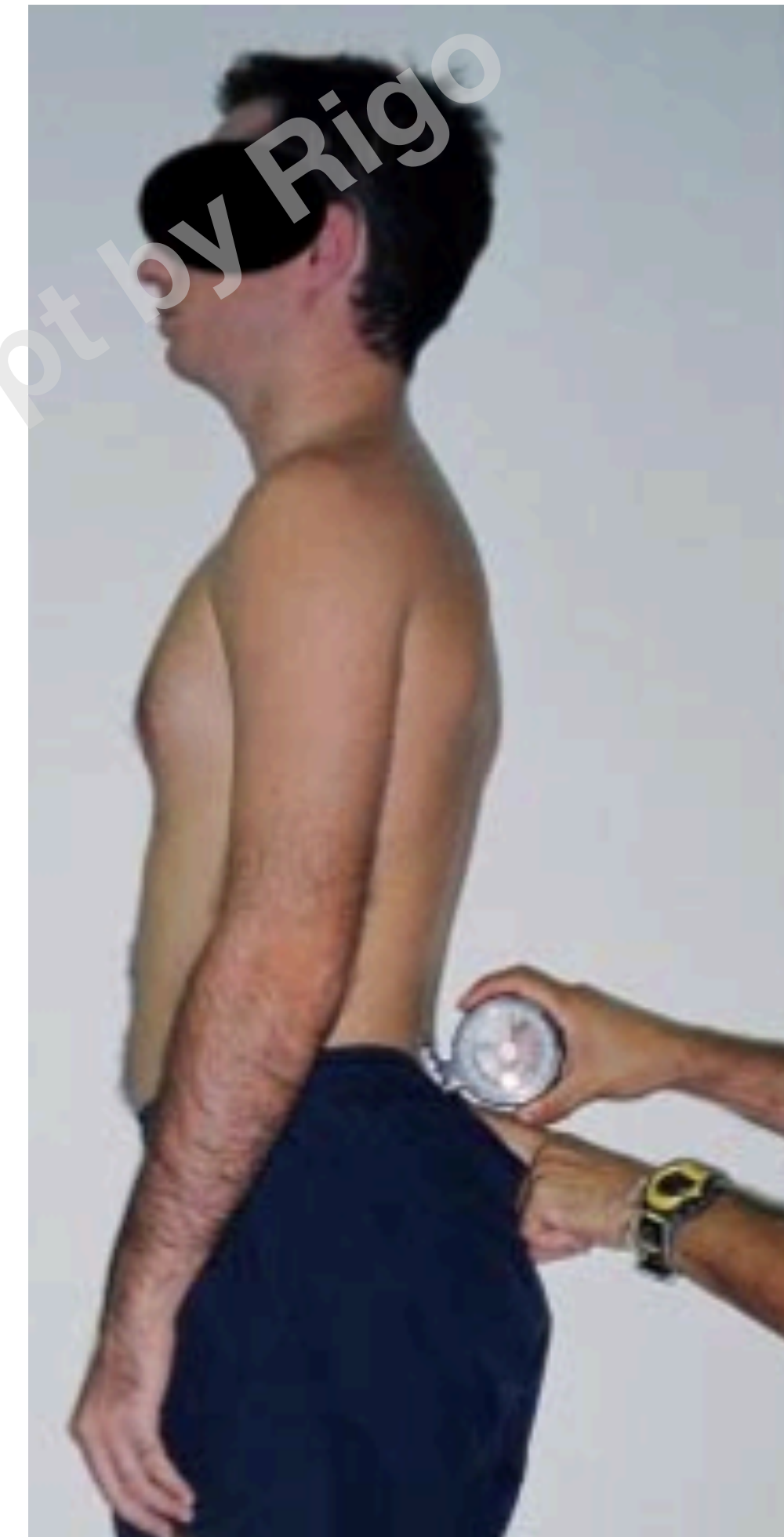



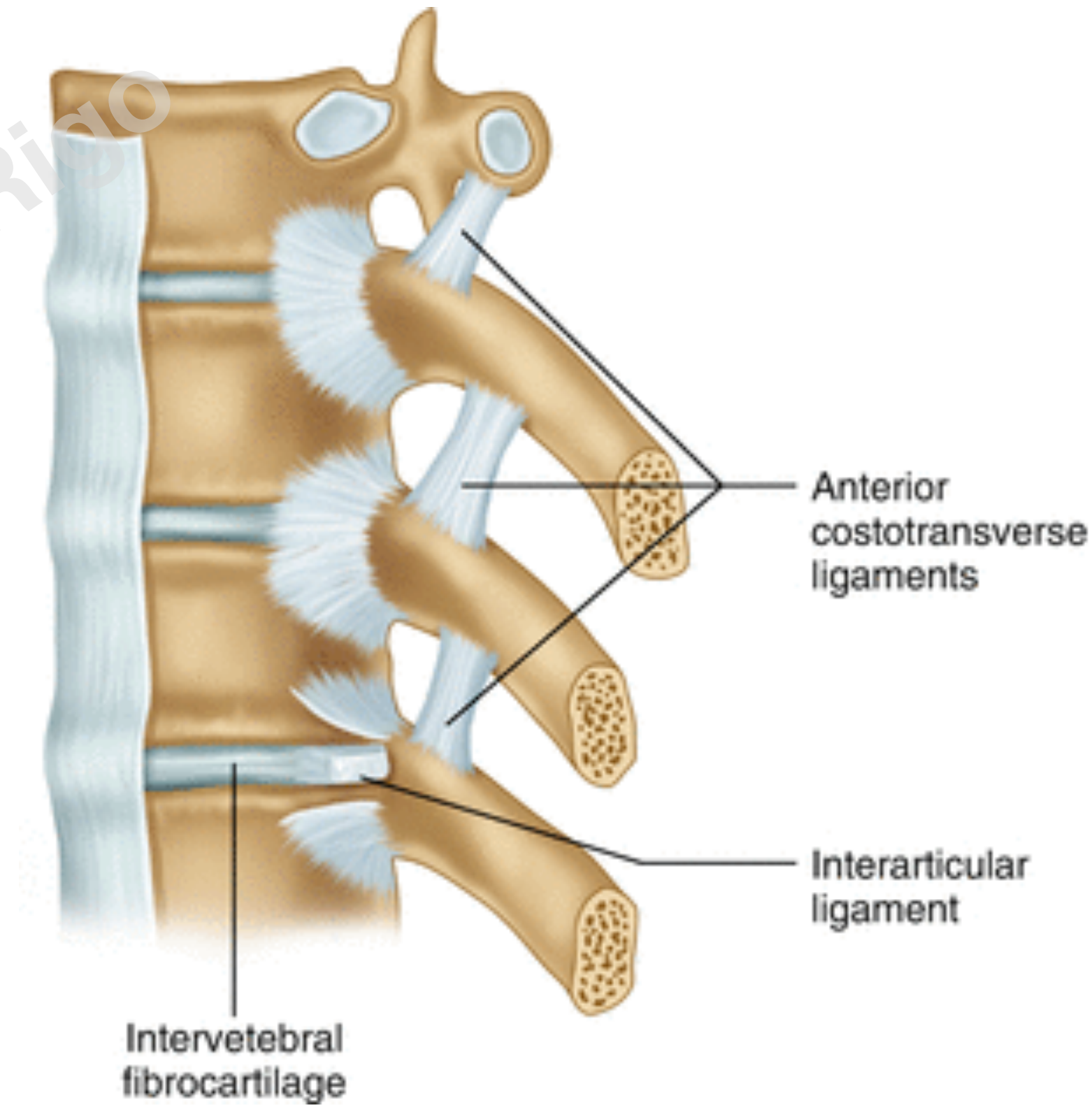
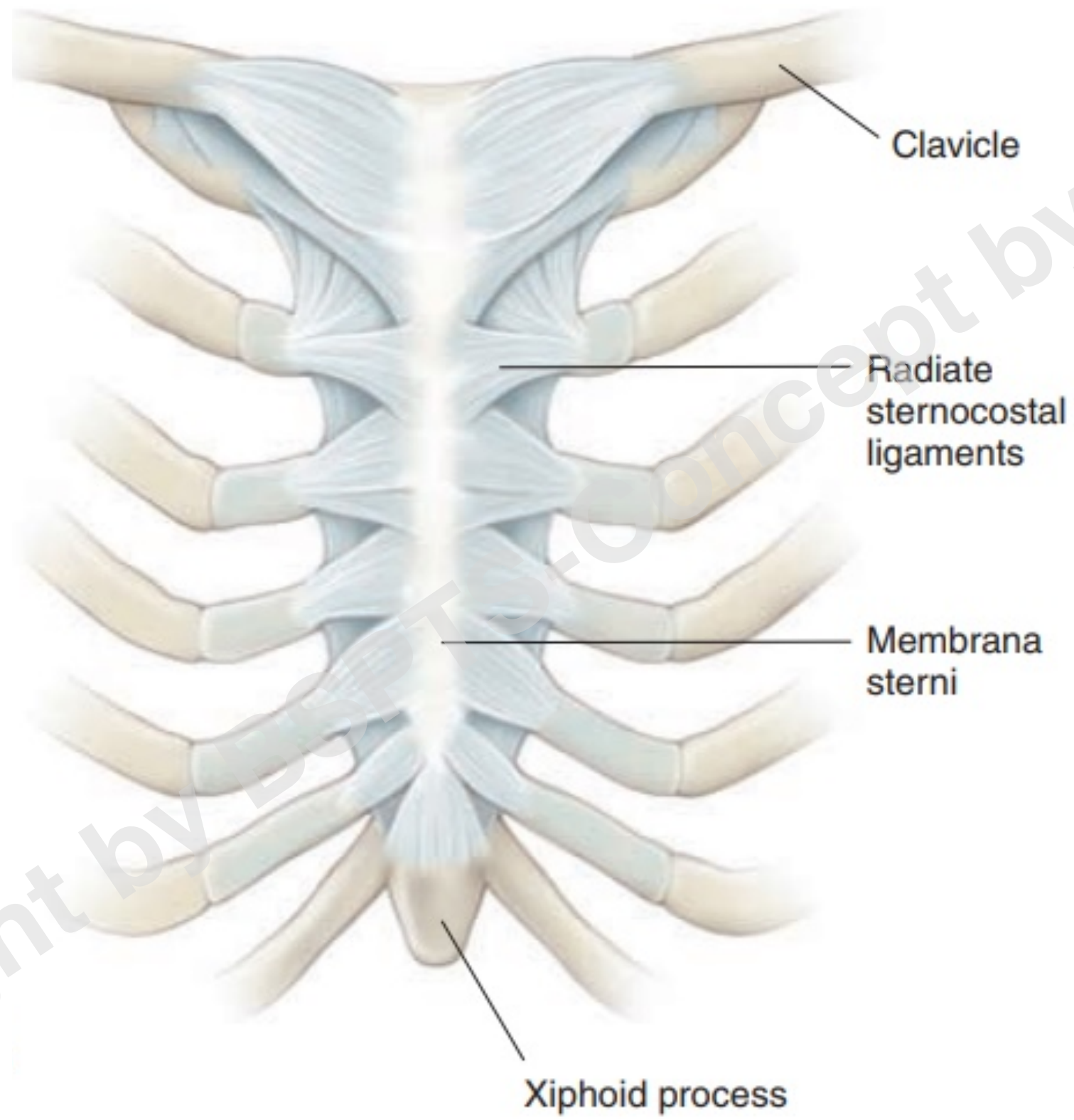
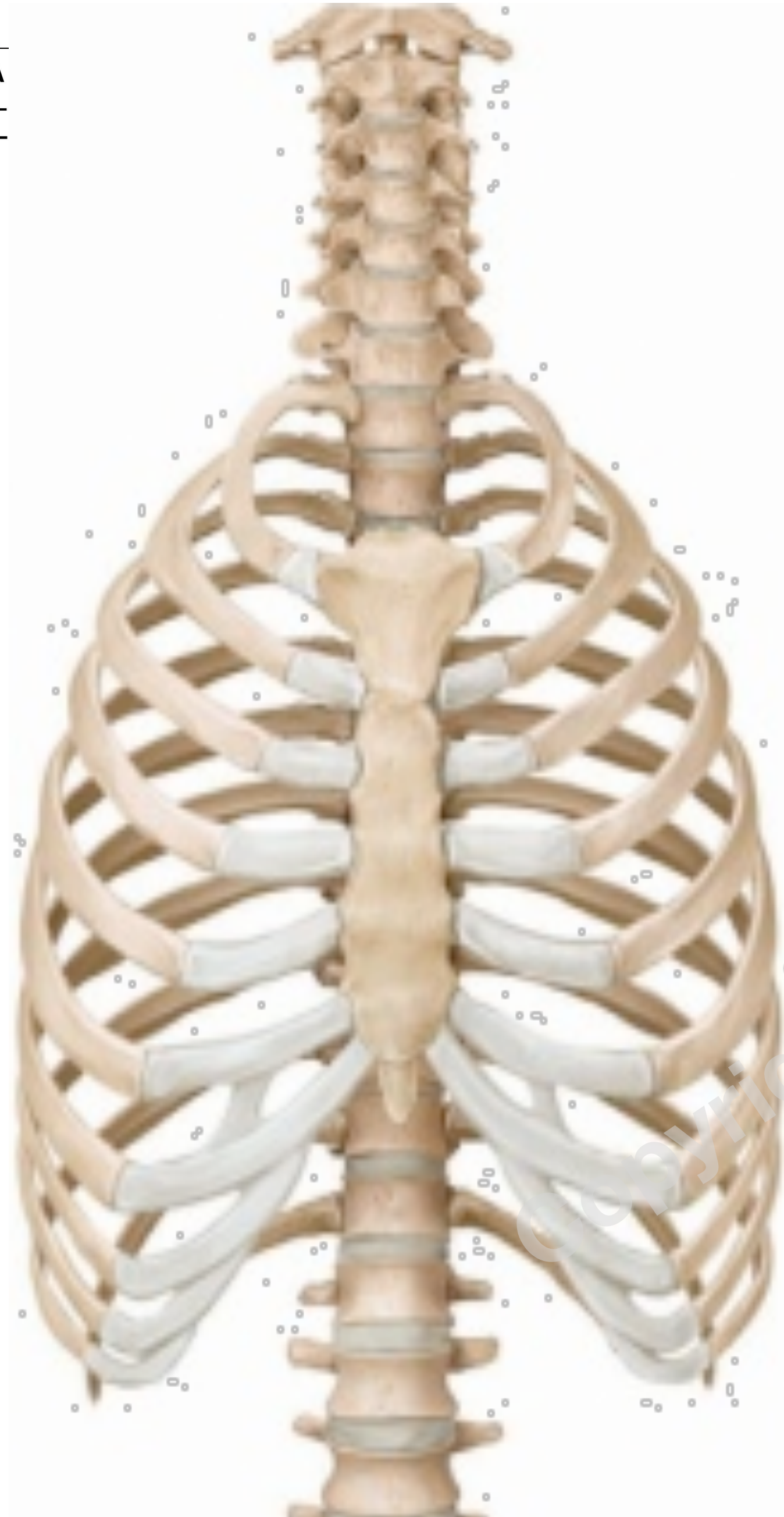

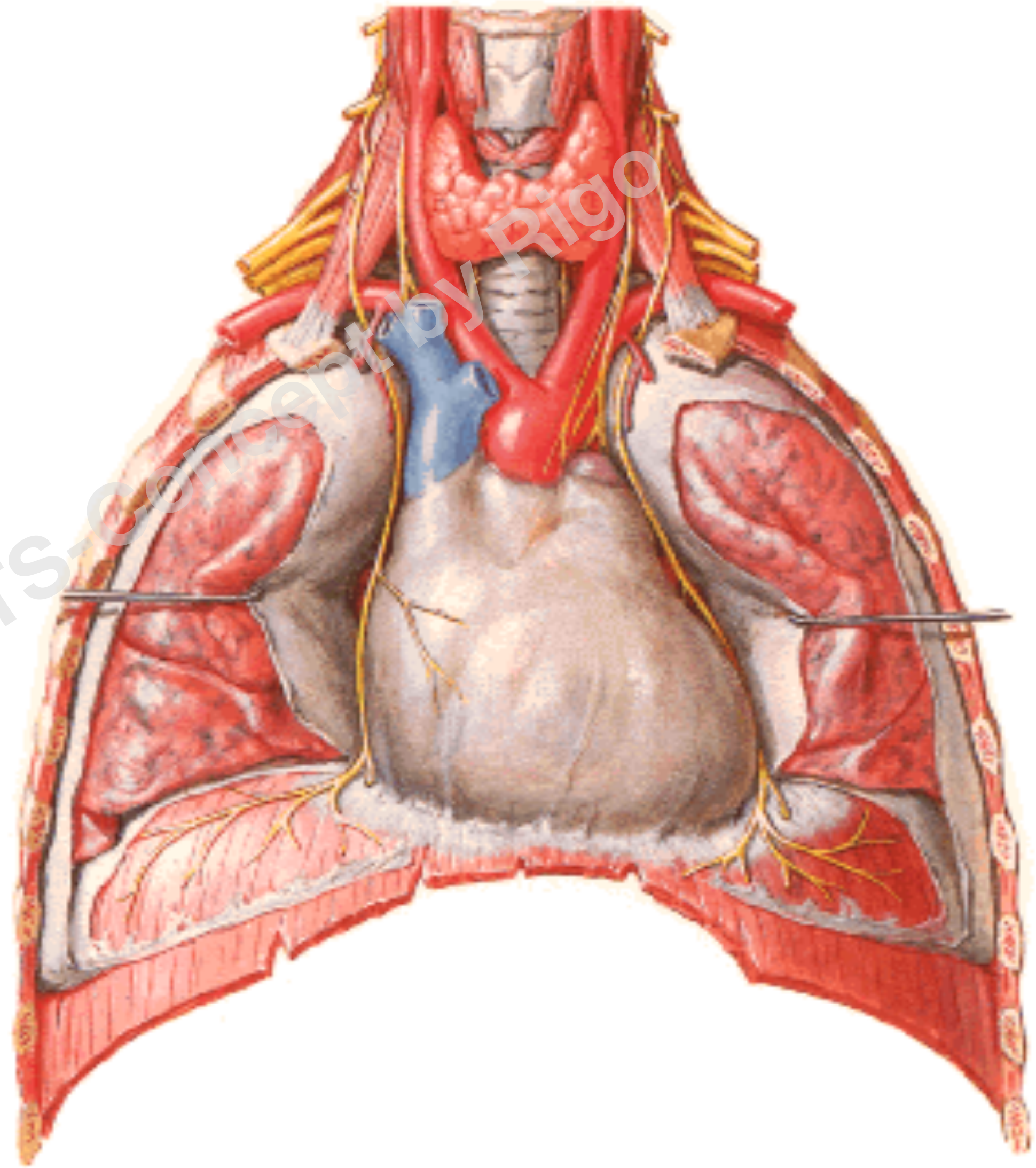
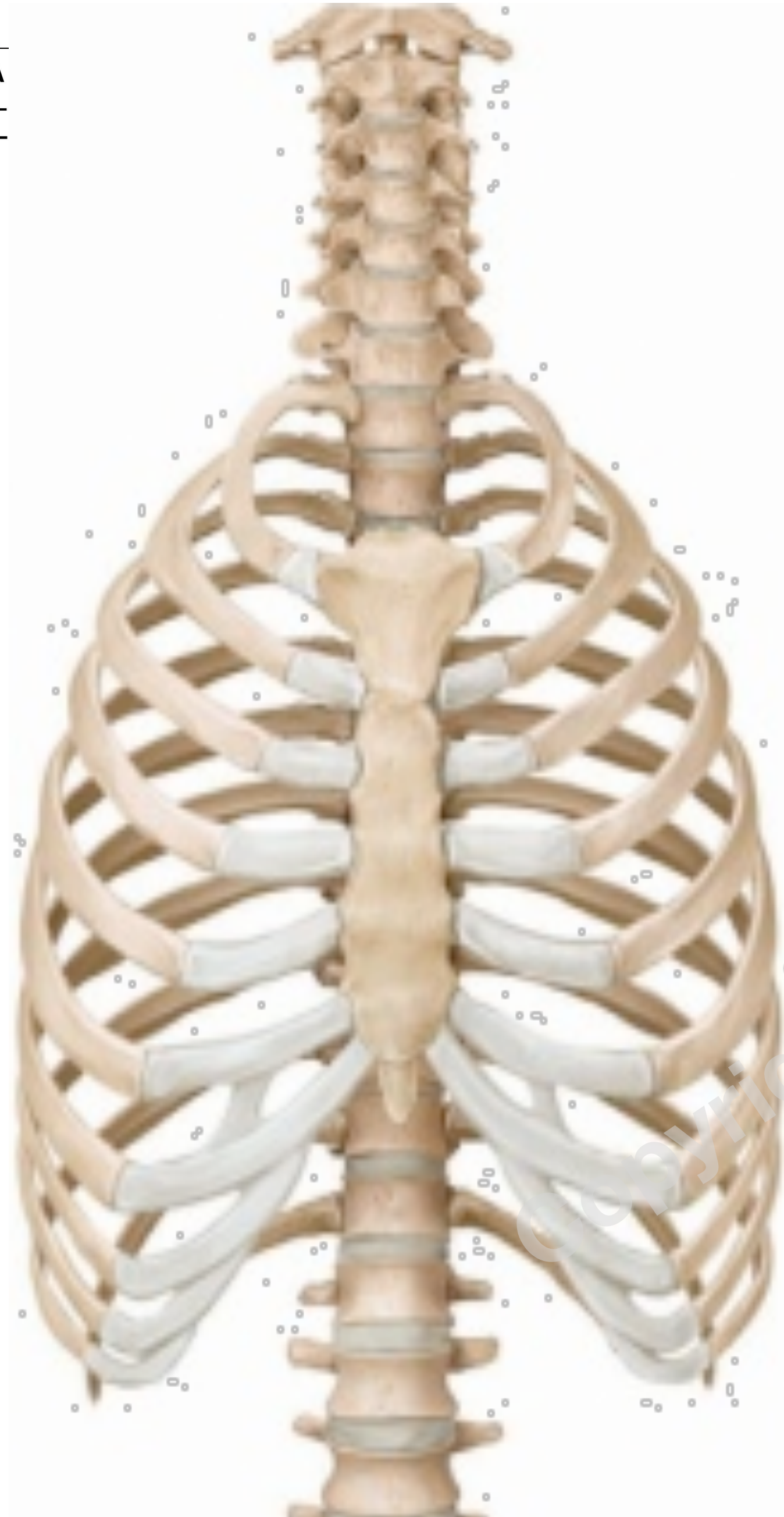

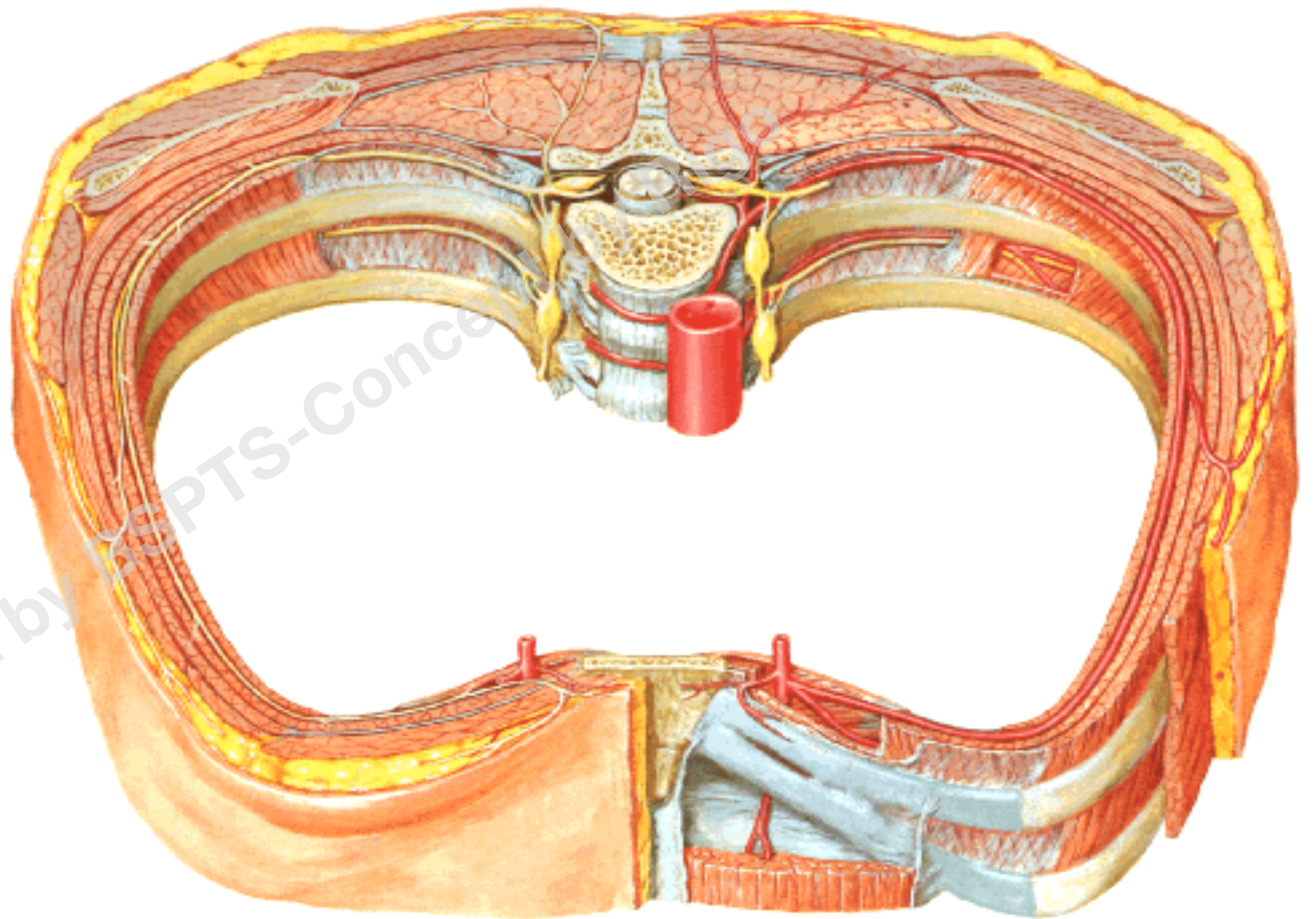
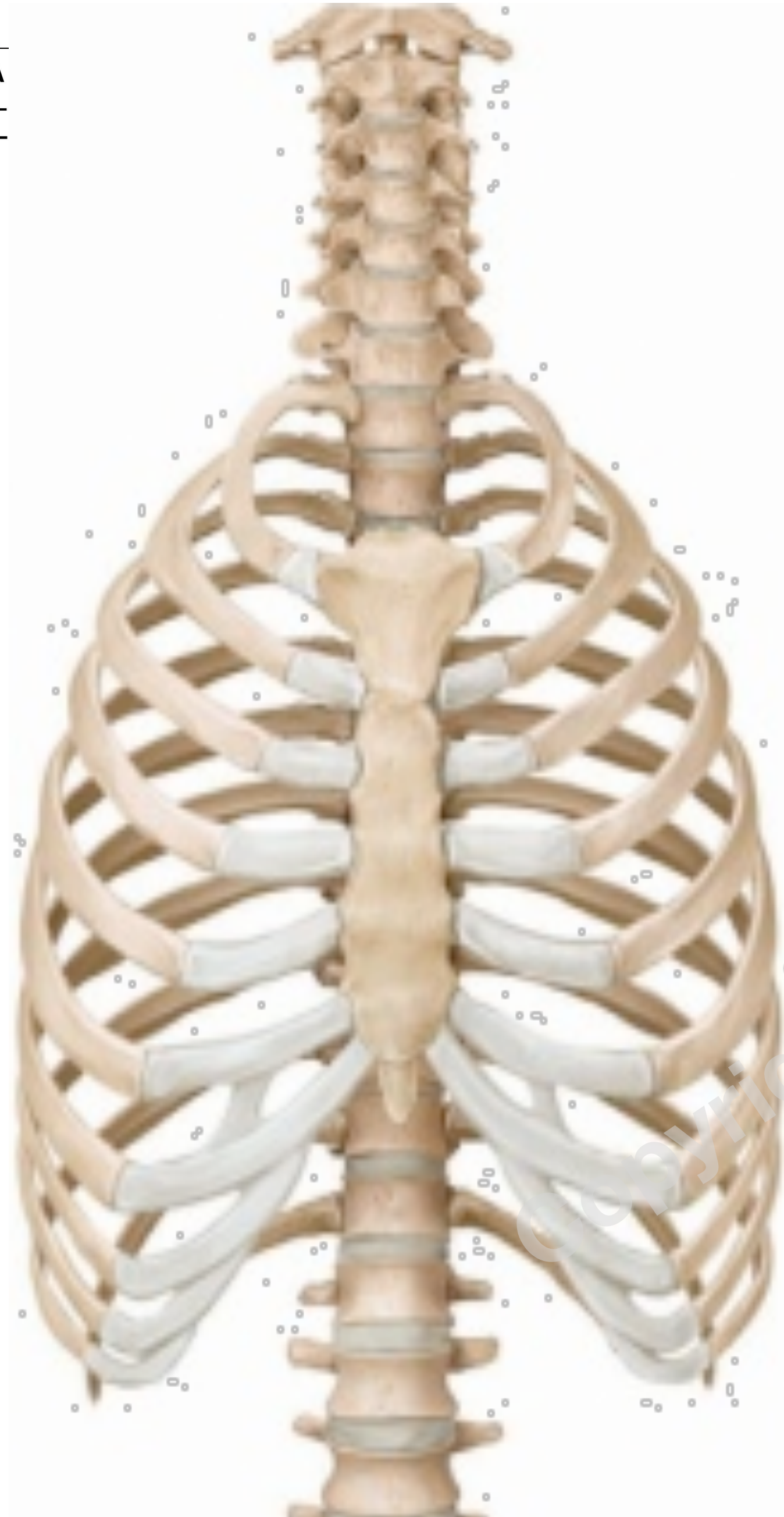

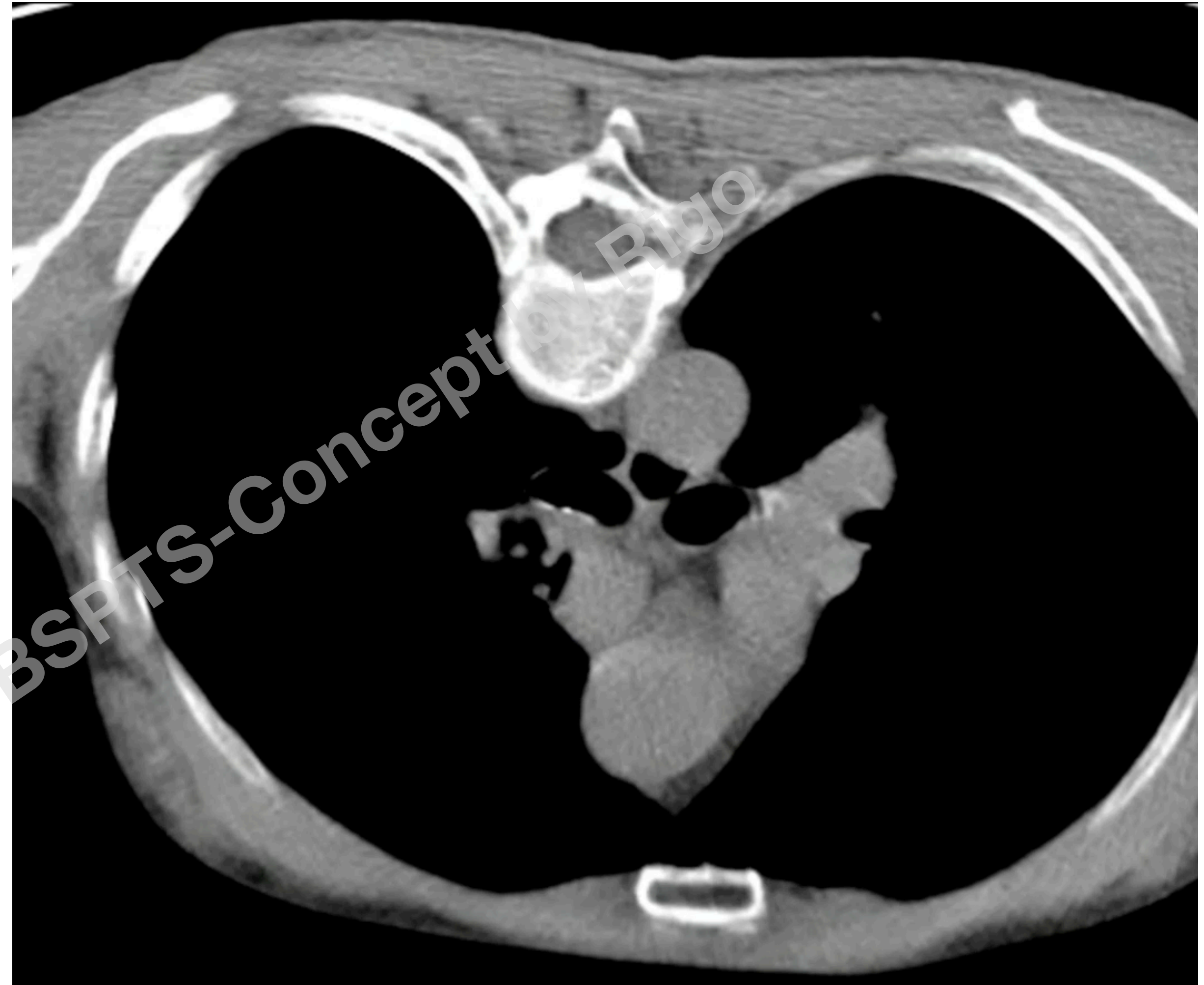
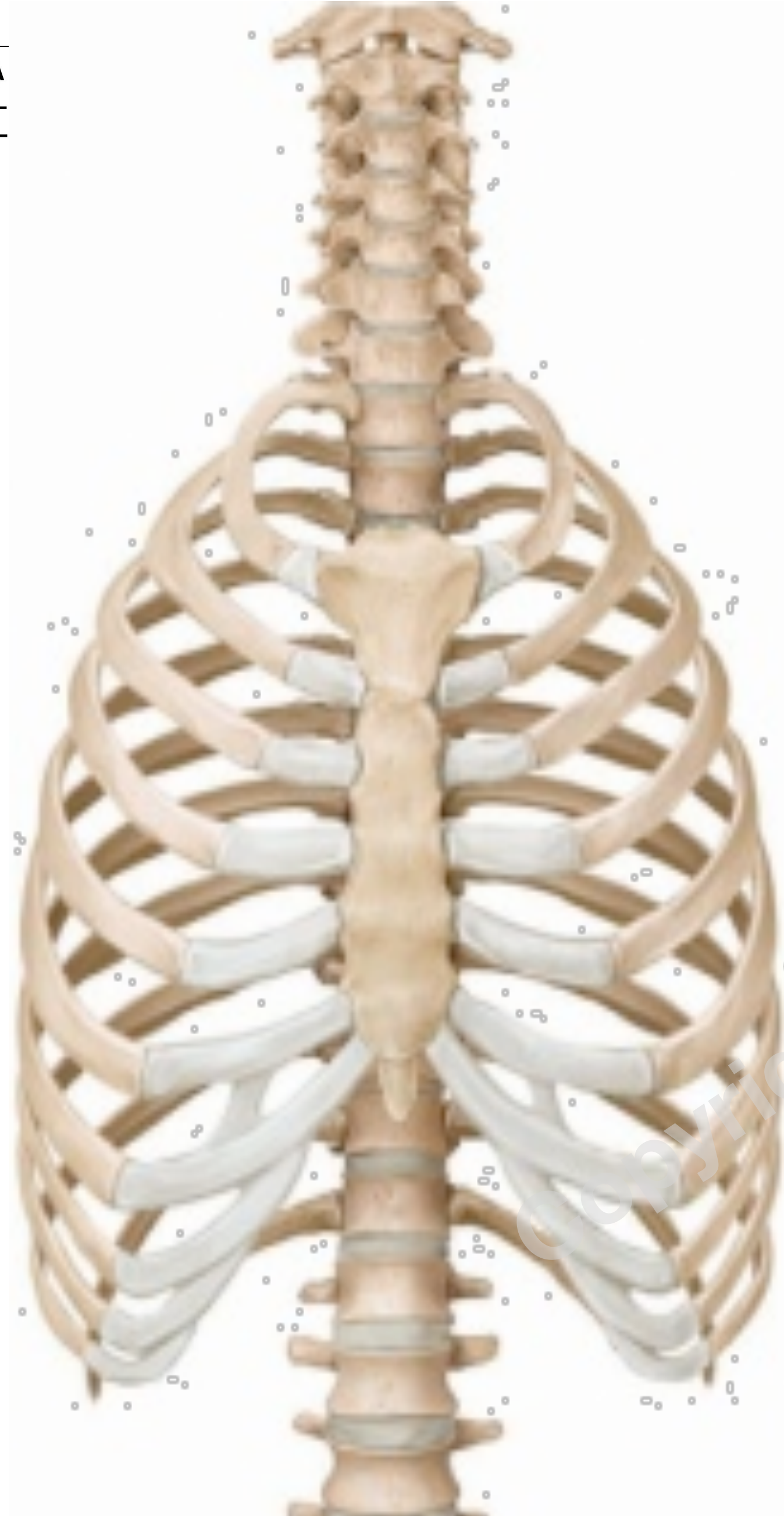

Anatomía de la Columna Vertebral

Planos y Ejes